

# WEIGHMASTER WEB for Data Collection Systems

B E Y O N D W E I G H I N G T E C H N O L O G Y

**Kanawha**  
Scales & Systems

LEADING THE 'WEIGH' WITH INNOVATIVE SOLUTIONS AND TECHNOLOGY.™

WeighMaster WEB is a web based software application that provides secure database administration functionality for use with the WeighMaster truck scale data collection system. Utilizing any industry standard web browser, end users can monitor and manage all aspects of their weighing operations for one or multiple truck scale locations.

The user friendly interface allows users to manage source data used to generate transactions (products, destinations, sources, etc.). Transactional data can be viewed, emailed as reports, or printed, all from your favorite device and browser, including mobile devices.

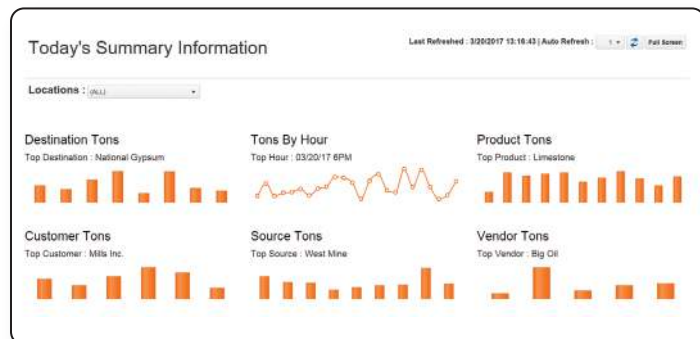

The main dashboard provides quick insight into current operations, such as totals for the day, number of transactions, and many more, in a graphical user interface. Quick access to this information allows you to stay focused on your operations without the need for continually producing reports or depending upon others to provide this information.

If multiple locations exist, each can be independently viewed in the dashboard to provide an overview of each location's operations. The dashboard can also be set up for automatic refresh of information, which can be used to provide a kiosk style environment in busy locations.

## User Customizable Grids

Transaction #	Truck #	Product	Source	Destination	Customer	Truck Company	Location	Gross Wt	Gross Timestamp
10008	1	COAL	MINA B	HILL BEE DRIVE	ACAP	MINES TRUCKING	008	7900	1/20/2017 8:40:00 PM
10019	1	COAL	MINA B	HILL BEE DRIVE	ACAP	MINES TRUCKING	008	8100	1/20/2017 8:57:00 PM
10021	2	COAL	MINA A	HILL BEE DRIVE	ACAP	MINES TRUCKING	008	7600	1/20/2017 9:01:00 PM
10028	1	COAL	MINA B	HILL BEE DRIVE	ACAP	MINES TRUCKING	008	7900	1/20/2017 9:05:00 PM
10029	1	COAL	MINA B	HILL BEE DRIVE	ACAP	MINES TRUCKING	008	8000	1/20/2017 11:04:00 AM
10030	2	COAL	MINA A	HILL BEE DRIVE	ACAP	MINES TRUCKING	008	8000	1/20/2017 11:06:00 AM
10037	1	COAL	MINA B	HILL BEE DRIVE	ACAP	MINES TRUCKING	008	7600	1/20/2017 9:46:00 AM
10038	1	COAL	MINA B	HILL BEE DRIVE	ACAP	MINES TRUCKING	008	7600	1/20/2017 2:34:00 PM
10039	1	COAL	MINA B	HILL BEE DRIVE	ACAP	MINES TRUCKING	008	8000	1/20/2017 10:40:00 PM
10040	1	COAL	MINA B	HILL BEE DRIVE	ACAP	MINES TRUCKING	008	7600	1/20/2017 10:50:00 PM
10041	2	COAL	MINA A	HILL BEE DRIVE	ACAP	MINES TRUCKING	008	8700	1/20/2017 1:06:00 PM
10042	1	COAL	MINA B	HILL BEE DRIVE	ACAP	MINES TRUCKING	008	7800	1/20/2017 1:06:00 PM
10044	1	COAL	MINA A	HILL BEE DRIVE	ACAP	MINES TRUCKING	008	7800	1/20/2017 1:06:00 PM
10045	1	COAL	MINA B	HILL BEE DRIVE	ACAP	MINES TRUCKING	008	7800	1/20/2017 1:06:00 PM
10046	2	COAL	MINA A	HILL BEE DRIVE	ACAP	MINES TRUCKING	008	8000	1/20/2017 1:06:00 PM
10047	1	COAL	MINA B	HILL BEE DRIVE	ACAP	MINES TRUCKING	008	8000	1/20/2017 1:06:00 PM
10048	2	COAL	MINA A	HILL BEE DRIVE	ACAP	MINES TRUCKING	008	8000	1/20/2017 1:06:00 PM
10049	2	COAL	MINA A	HILL BEE DRIVE	ACAP	MINES TRUCKING	008	8000	1/20/2017 1:06:00 PM
10050	1	COAL	MINA B	HILL BEE DRIVE	ACAP	MINES TRUCKING	008	8000	1/20/2017 1:06:00 PM
10051	1	COAL	MINA B	HILL BEE DRIVE	ACAP	MINES TRUCKING	008	8000	1/20/2017 1:06:00 PM
10052	1	COAL	MINA B	HILL BEE DRIVE	ACAP	MINES TRUCKING	008	8000	1/20/2017 1:06:00 PM

The Transactions grid view allows users to view, search, add, edit, delete and email completed transactions by several powerful and customizable sorting, filtering, and grouping options.

Grid view layouts are customizable per user and provide a quick export to Excel feature for providing lists of information to other users.

***“As a total solutions provider, Kanawha Scales & Systems has an unbeatable combination of experience, knowledge, and commitment to success.”***

# WEIGHMASTER WEB for Data Collection Systems

B E Y O N D W E I G H I N G T E C H N O L O G Y

## Product Totals

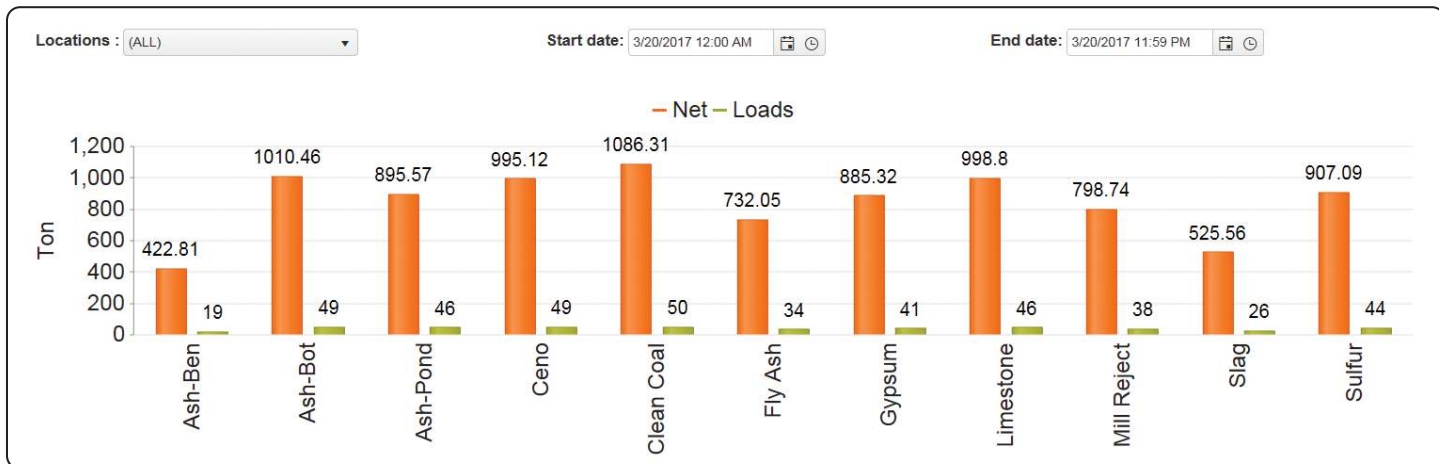

Quick access to totals provide a graphical view of data over a selectable time range. Totals can be provided by truck, trucking company, customer, product, source, and destination. A Location selection allows for drill down reporting for each distinct location for easy comparison between operating sites.

## Powerful Reporting

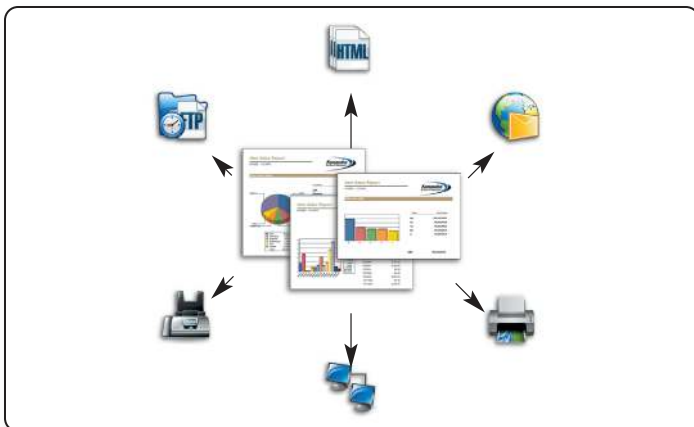

Reporting and data export functionality are also available. Generated reports can be printed or exported in industry standard file formats such as Excel, PDF, etc.

## Deployment Options

WeighMaster WEB can be deployed locally with the scale PC, housed in your local or remote data center, or can be hosted in the cloud via Microsoft Azure, providing you with complete deployment options to fit your needs.

## Security Model

WeighMaster WEB implements RBAC (Role Based Access Control) security to create credentials for users to “login” to the software. A user can be granted certain “privileges” based on the role selected for the user at the time of registration. For example, a guest role might be granted permission to view data only, while operators are granted permission to view data and add/edit records. Each user can also be associated with locations so that only the data applicable to their locations are available for access within the system.

## Centralized Software and Data

Because data is such a huge asset for your company, effective data quality management is critical to the success of your business. Higher productivity, greater efficiency, and better informed personnel allow your business process to operate optimally.

WeighMaster WEB can provide your entire organization with accurate and organized data through a centralized data repository designed for your specific business model.

**CORPORATE HEADQUARTERS:** Rock Branch Industrial Park • 111 Jacobson Drive, Poca, WV 25159 • **800.955.8321** • [kanawhascales.com](http://kanawhascales.com)

## KSS BRANCH OFFICES:

Birmingham, AL .....888.313.6262  
 Montgomery, AL.....800.955.8321  
 Pikeville, KY.....888.703.8171  
 Cincinnati, OH .....888.280.7254

Columbus, OH .....800.231.1679  
 Dayton, OH .....800.387.7297  
 Akron/Canton, OH .....800.888.0840  
 Pittsburgh, PA .....800.874.0591  
 St. Marys, PA .....800.874.0591

Carnegie, PA .....800.888.0840  
 Parkersburg, WV .....800.926.0174  
 Fairmont, WV .....800.872.0337  
 Wheeling, WV .....800.888.0840